

---

**May 1, 2026**

**Dear Resident:**

Cascade Natural Gas Company (CNGC) will be replacing existing natural gas mains and services in the city of Longview, Wa in 2026. The entire project is expected to take approximately four to five months depending on weather conditions and any other unanticipated delays. However, work at specific properties may take only one week. The project will only require a short interruption to your gas service. A CNGC representative will contact affected customers to schedule a brief shut off and relight of appliances.

The project map is available on our website -

<https://www.cngc.com/in-the-community/construction-updates/>

A brief description of work process for **CURRENT** and **NON-CNGC** Customers is listed below.

**Current CNGC Customers**

- CNGC will flag proposed service route for replacement
  - Utility companies will locate all existing infrastructure in the area
  - CNGC will install new gas main/service
  - CNGC will disconnect existing service line and meter located at each premise
  - CNGC will reconnect meter set upon completion of new service line installation
  - CNGC will require access to residence to manually inspect natural gas facilities and sewer clearances **IF** clearances cannot be determined in the field
  - CNGC **will** coordinate a time to perform appliance relights
- 
- If natural gas service has not been utilized since January 1 of 2025 CNGC will permanently retire the existing service line

**Non- CNGC Customers**

- If interested in natural gas service contact 1-888-522-1130 for more information
- Non-gas customers may see locate flags in or around their properties due to location of utilities in city right-of-way
- CNGC may require access to residence to manually inspect natural gas facilities and sewer clearances **IF** clearances cannot be determined in the field

Please address additional questions to  
Rafael Aguilar 360-399-9424

Sincerely,

Project Management Department  
Cascade Natural Gas Company

# 2026 Project Map – Longview, Wa

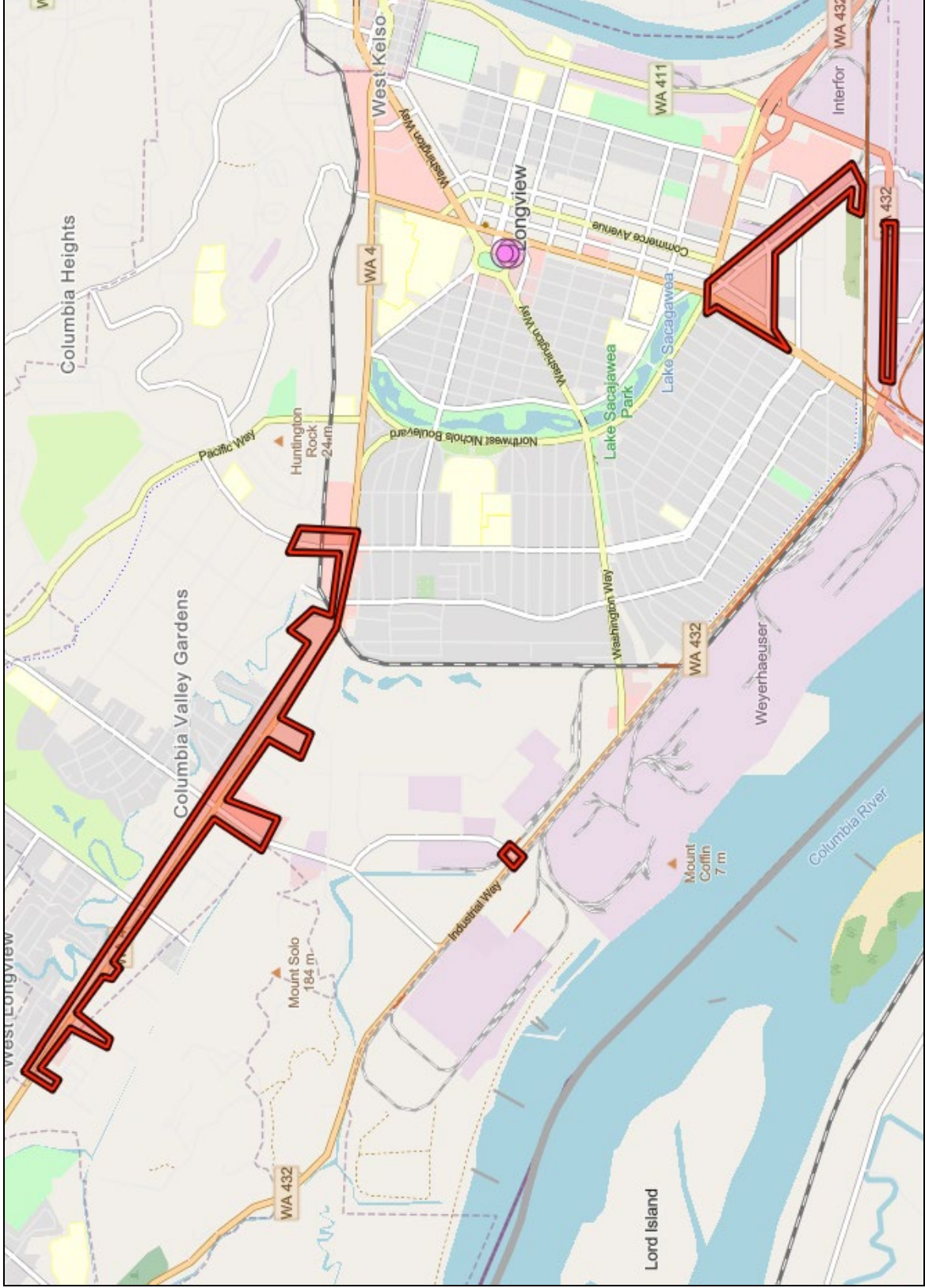

Affected Streets and Alleys highlight in Red

Main Replacement: 35,728 FT

Service Replacement: 105 EA

